GEN

ALLEN COUNTY PUBLIC LIBRARY
3 1833 02399 0960

Gc 977.201 AL5ronc v. 26
Rondot, Alfred B.
1840 census abstract, Allen
County, Indiana, with

ALFRED B. RONDOT COLLECTION

SERIES VOLUME TWENTY-SIX

1840 CENSUS ABSTRACT
ALLEN COUNTY, INDIANA
WITH ADDITIONAL NOTES
I-N

1977

Allen County Public Library
900 Webster Street
PO Box 2270
Fort Wayne, IN 46801-2270

ALFRED B. RONDOT COLLECTION

Series Volume 1 - Rural Mail Directory 1910, v.1-A-B
Series Volume 2 - Rural Mail Directory 1910, v.2-C-D
Series Volume 3 - Rural Mail Directory 1910, v.3-C-D
Series Volume 4 - Rural Mail Directory 1910, v.4-E-G
Series Volume 5 - Rural Mail Directory 1910, v.5-L-M
Series Volume 6 - Rural Mail Directory 1910, v.6-N-R
Series Volume 7 - Rural Mail Directory 1910, v.7-S
Series Volume 8 - Rural Mail Directory 1910, v.8-T-Z
Series Volume 9 - St. Louis Church Cemetery, Besancon, IN
Series Volume 10 - Index to Records of St. Louis Church, Besancon, IN
Series Volume 11 - Records of French and Swiss families, City Directory, 1828-1885
Series Volume 12 - French and Swiss Families, 1800-1900 A Study
Series Volume 13 - French and Swiss Families, 1800-1900, A Study Supplement
Series Volume 14 - French and Swiss Citizens, Lindenwood Cemetery
Series Volume 15 - Early French Settlers in Allen Co., Work Papers. v.1
Series Volume 16 - Early French Settlers in Allen Co., Work Papers, v.2
Series Volume 17 - Early French Settlers in Allen Co., Land, Will, and Probate
Series Volume 18 - Early French Letters in Allen Co., Annotated Name Index to Valley of Upper Maumee
Series Volume 19 - French Surname Study
Series Volume 20 - French Surname Marriage Workbook
Series Volume 21 - French Surname Births Workbook
Series Volume 22 - French Surname Marriages, Pre-1920
Series Volume 23 - French Surname Index, 1880 Plat Map
Series Volume 24 - 1840 Census Abstract, Allen Co., with additional index, A-C
Series Volume 25 - 1840 Census Abstract, Allen Co., with addtional index, D-H
Series Volume 26 - 1840 Census Abstract, Allen Co., with additional index, I-N
Series Volume 27 - 1840 Census Abstract, Allen Co., with additional index, O-S
Series Volume 28 - 1840 Census Abstract, Allen Co., with additional index, T-Y
Series Volume 29 - French and Other Deaths and Obits., A-D
Series Volume 30 - French and Other Deaths and Obits., E-L
Series Volume 31 - French and Other Deaths and Obits., M-R
Series Volume 32 - French and Other Deaths and Obits., S-Z
Series Volume 33 - Rondot Family Genealogy, pt. 1
Series Volume 34 - Rondot Family Genealogy, pt. 2

Series Volume 35 - French and Related Obits., A-L
Series Volume 36 - French and Related Obits., M-Z
Series Volume 37 - Girardot Surname Study, pt. 1
Series Volume 38 - Girardot Surname Study, pt. 2
Series Volume 39 - Girardot Surname Study, pt. 3
Series Volume 40 - Goette-Getty Family, pt. 1
Series Volume 41 - Goette-Getty Family, pt. 2
Series Volume 42 - Selected Obituary Index
Series Volume 43 - Some French Families of Allen Co., A
Series Volume 44 - Some French Families of Allen Co., B (pt. 1)
Series Volume 45 - Some French Families of Allen Co., B (pt. 2)
Series Volume 46 - Some French Families of Allen Co., C
Series Volume 47 - Some French Families of Allen Co., D
Series Volume 48 - Some French Families of Allen Co., E-F
Series Volume 49 - Some French Families of Allen Co., G
Series Volume 50 - Some French Families of Allen Co., H-K
Series Volume 51 - Some French Families of Allen Co., L
Series Volume 52 - Some French Families of Allen Co., M-O
Series Volume 53 - Some French Families of Allen Co., P
Series Volume 54 - Some French Families of Allen Co., Q-R
Series Volume 55 - Some French Families of Allen Co., S-U
Series Volume 56 - Some French Families of Allen Co., V-Z
Series Volume 57 - Misc. Families of Allen Co., A
Series Volume 58 - Misc. Families of Allen Co., B-1
Series Volume 59 - Misc. Families of Allen Co., B-2
Series Volume 60 - Misc. Families of Allen Co., C
Series Volume 61 - Misc. Families of Allen Co., D
Series Volume 62 - Misc. Families of Allen Co., E-F
Series Volume 63 - Misc. Families of Allen Co., G-1
Series Volume 64 - Misc. Families of Allen Co., G-2
Series Volume 65 - Misc. Families of Allen Co., H
Series Volume 66 - Misc. Families of Allen Co., I-J
Series Volume 67 - Misc. Families of Allen Co., K
Series Volume 68 - Misc. Families of Allen Co., L
Series Volume 69 - Misc. Families of Allen Co., M
Series Volume 70 - Misc. Families of Allen Co., N-O
Series Volume 71 - Misc. Families of Allen Co., P-1
Series Volume 72 - Misc. Families of Allen Co., P(2)-Q
Series Volume 73 - Misc. Families of Allen Co., R-1
Series Volume 74 - Misc. Families of Allen Co., R-2
Series Volume 75 - Misc. Families of Allen Co., S-1
Series Volume 76 - Misc. Families of Allen Co., S-2
Series Volume 77 - Misc. Families of Allen Co., T
Series Volume 78 - Misc. Families of Allen Co., U-V
Series Volume 79 - Misc. Families of Allen Co., W-Z

INGLEMAN

1840 CENSUS, ABOIT TWP.
PG 36 OR 68 LINE 3

INGLEMAN, MICHAEL 20/30 M
WIFE, 20/30 F

INNMAN

1840 CENSUS, WAYNE TWP
PG 25 OR 46 LINE 22

INNMAN, TRUMAN, R. 20/30 M

M UNDER 5
F UNDER 5
F 5/10
F 5/10
F 20/30

IRIAN
IRVIN

1840 CENSUS, MADISON TWP.
PG 39 OR 74 LINE 22

IRVIN, DAVID 20/30 M
20/30 F

3 1833 02399 0960

IRVIN

1840 CENSUS WASHINGTON TWP
PG 34 OR 64 LINE 17

IRVIN, JOSEPH 30/40 M
5/10 M
WIFE. 20/30 F

ITEN
COULD BE FROM
SWITZERLAND

ITEN
?

1840 CENSUS, WAYNE TWP.
PG 270 R 50 LINE 4.

ITEN, JOHN C. 20/30 M
UNDER 5 (?) 1 male M
30/40 F ✓

COULD BE SON OF SCOTT & CATHERINE WAGNER ITEN
CAME TO U.S.A. 1827

USE THIS →

C-114-5
ITEN JOHN CHRISTIAN
OR
EIDER JOHN CHRISTIAN

DEC 11-4-1833 RICHLAND CO. OHIO
NATIVE OF SWITZERLAND

JACKSON

1840 CENSUS SPRINGFIELD TWP
PG 55 OR 106 LINE 11

JACKSON THOMAS 50/60M
20/30M
15/20M

D- 298
JACKSON THOMAS
BORN 3-23-1776
NATIVE OF CHESIN ENG.
MIG. FROM LIVERPOOL APR. 1828
ARR. PHILADELPHIA MAY 1828
DEC 11-29-1842

JACKSON

1840 CENSUS WAYNE TWP.
PG 28 OR 52 LINE 1

JACKSON, WILLIAM, A. 30/40 M.
15/20 M.
5/10 F.
15/20 F.
WIFE. 20/30 F.

FRENCH

665

JACOBY

1840 CENSUS, WAYNE TWP.
PG 23 OR 42 LINE 29

JACOBY, JAMES H. 20/30 M
M 20/30 M
M 20/30 M
F 20/30

SEE FRENCH INDEX.

JACOBY, RACHEL (WHITE) W OF JAMES H.
D 3-14-1842
26

JAMISON

1840 CENSUS, WAYNE TWP.
PG 220 OR 40 LINE 15

PG 443

JAMISON, JOHN		30/40 M
	F	UNDER 5
	F	UNDER 5
	F	10/15
WIFE,	F	20/30 F

B-337
JAMISON - JOHN

DEC 3-7-1883 ERIE CO. PA.
NAT 5-2-1838 - FT. W IND.
WIT. JOHN SPENCER
LUCIEN P. FERRY
SOLOMON GODNER

JANS
JONES

1840 CENSUS, WAYNE TWP.
PG 28 OR 52 LINE 9

JANS	PHILLIP G.	30/40 M
~~JONES~~		5/10 M
		5/10 F
	WIFE.	20/30 F

JARET

1840 CENSUS, MARION TWP
PG 45 OR 86 LINE 12

JARET, JONATHAN 40/50 M
10/15 M
10/15 M
5/10 M
UNDER 5 M
10/15 F
10/15 F
WIFE, 30/40 F

FRENCH.

669

GERARD
JERARD

1840 CENSUS, WAYNE TWP.
PG 25 OR 46 LINE 5

BORN CA 1796 NEW JERSEY.

GERARD
~~JERARD~~

ANN, 30/40 F

M	5/10
M	5/10
M	15/20
F	5/10
F	10/15
F	15/20
F	15/20

ST. JOSEPH TWP 1860 CENSUS.

JEREMIAH

1840 CENSUS, ADAMS TWP
PG 50 OR 96 LINE 4

JEREMIAH, JOSEPH 40/50M
15/20M
10/15M
10/15F
WIFE, 30/40F

JILLET

1840 CENSUS, MAUMEE TWP.
PG 37 OR 70 LINE 24

JILLET, WILKS 30/40 M
UNDER 5 M
5/10 M
UNDER 5 F
UNDER 5 F
WIFE, 30/40 F

1830 ?

JOHNS

1840 CENSUS, WAYNE TWP.
PG 27 OR 50 LINE 3

JOHNS, ALEXANDER S. 20/30 M
UNDER 5 M
5/10 M
15/20 M
15/20 M
15/20 F
40/50 F

SEE 1830 CENSUS
JOHNS, HENRY

HENRY JOHNS BOUGHT LAND FROM STERITS BARR 3-29-1836 B118
" " " " " " " 9-1837 B577

JOHNSON

1840 CENSUS, WAYNE TWP.
PG 30 OR 56 LINE 21

JOHNSON, FRANCIS 20/30 M
UNDER 5 M
WIFE, 15/20 F

CAME 1839-90
RAN TAVERN

694

JOHNSON

1940 CENSUS, SPRINGFIELD TWP.
PG 55 OR 106 LINE 18

JOHNSON IRA 20/30 M
15/20 M
UNDER 5 F
UNDER 5 F
WIFE, 20/30 F

JOHNSON

1840 CENSOS, MARION TWP
PG 44 OR 84 LINE 30

JOHNSON JOHN 20/30 M
JOHANNA-POIRSON X 20/30 M
UNDER 5 F
20/30 F

MAR.
8-30-1838
ALLEN CO.

C-360
JOHNSON, JOHN
BORN 10-28-1812
NATIVE OF ALTENBURG GERMANY
MIG. FROM BREMAN 6-30-1836
ARR. N.Y 8-30-1836
DEC. 7-22-1840

JOHNSON

1840 CENSUS, ST JOSEPH TWP.
PG 51 OR 98 LINE 26

JOHNSON SAMUEL, G. 30/40 M
30/40 M
20/30 M
20/30 M
10/15 M
5/10 M
5/10 M
UNDER 5 M
UNDER 5 M
UNDER 5 F
5/10 F
20/30 F

B-168

JOHNSON, JAMES
BORN 5-29-1812
NATIVE OF FORMANAGH IRELAND
MIG. FROM LONDONDERRY IREL. 5-13-1834
ARR. BLACK ROCK N.Y 6-24-1835
DEC 1-27-1837

JOHNSON

1840 CENSUS, WAYNE TWP.
PG 30 OR 56 LINE 26

JOHNSON, THOMAS

60/70 M
30/40 M
20/30 M
UNDER 5 M
UNDER 5 F
10/15 F
20/30 F

JOHNSTON

1840 CENSUS, EEL RIVER TWP.
PG 43 OR 82 LINE 20

JOHNSTON, CHARLES 20/30 M
5/10 M
UNDER 5 M
UNDER 5 F
WIFE, 20/30 F

CAME IN 1834 WITH BROTHER
JOSEPH.

SETTLED SECTION 21-28-

JOHNSTON

1840 CENSUS, EEL RIVER TWP
PG 42 OR 80 LINE 2

JOHNSTON, JOHN R. 30/40 M DIED 1876

BORN
NEW JERSEY

UNDER 5 M
UNDER 5 M
UNDER 5 F
UNDER 5 F

BELINDA DAVIS WIFE, 20/30 F
B 8-13-1812
MARRIED 1834

HAD 12 CHILDREN

CAME IN 1834

SETTLED IN SECT. 21-28

PG 303 V OF, THE, U.M. DISTILLER BY TRADE

JOHNSTON

1840 CENSUS, EEL RIVER TWP.

PG 93 OR 82 LINE 19

BORN 2-15-1802 NEW JERSEY

JOHNSTON, JOSEPH 30/40 M D 6-29-1869

10/15 M

B 6-8-1834 PERRY - OHIO.

5/10 M

5/10 M

UNDER 5 M

UNDER 5 F

10/15 F

MARTHA. OPDYKE WIFE. 20/30 F

B 12-18-1811

MAR- 2-14-1825

1840 CENSUS, CEDAR CREEK TWP
Pg 53 OR 102 LINE 24

JONES CURTIS 50/60 M
20/30 M
5/10 M
30/40 F
60/70 F

JONES

1840 CENSUS MARION TWP
PG 44 OR 84 LINE 22

JONES, DAVID W. 20/30 M
UNDER 5 F
UNDER 5 F
WIFE, 20/30 F

JONES

1840 CENSUS CEDAR CREEK TWP.
PG 53 OR 102 LINE 27

JONES JOSEPH 20/30 M
WIFE, 20/30 M

CAME IN 1836
OPENED A STORE AT HIS HOME
IN 1838 KNOWN AS CHARLES
HANNA FARM. JONES

1840 CENSUS, EEL RIVER.
PG 42 OR 80 LINE 3

JONES, JOSEPH 50/60 M
15/20 M
10/15 F
WIFE, 50/60 F

JONES

1840 CENSUS, PERRY TWP
PG 48 OR 92 LINE 22

JONES, THOMAS 30/40 M
WIFE, 30/40 F

JORDEN

1840 CENSUS PERRY TWP
PG 48 OR 92 LINE 13

JORDEN, CHRISTOPH 50/60 M
40/50 M
UNDER 5 F
30/40 F

B-299
JORDAN JONATHAN
BORN 1802
NATIVE OF CO DOUN IRELAND
MIG FROM BELFAST 5-3-1828
ARR BALTIMORE 6-25-1828
DEC 11-7-1837

677

KARIGER
~~KIGER~~

1860

KIGER, FREDERICK (Birkenfeld)
PG 34-OR 64 LINE 23

KARIGER
~~KIGER~~, FREDERICK 50/60 M DIED 1-21-1846
15/20 M
ELIZABETH LINDSAY WIFE. 40/50 F DIED 1871
82 YEARS OLD
DAUGHTER OF WILLIAM LINDSAY

FATHER. JOHN KARIGER DIED KNOX CO OHIO 1845

6 CHILDREN

PG 254 V OF THE U.M.

KARIGER

1840 CENSUS, PERRY TWP
PG 48 OR 92 LINE 6

KARIGER, JOHN 20/30 M
UNDER 5 M
UNDER 5 F
5/10 F
40/50 F

KARIGER

1840 CENSUS, PERRY TWP.
PG 47 OR 90 LINE 22

KARIGER PETER, 20/30 M
20/30 M
UNDER 5 M
UNDER 5 M
WIFE, 20/30 F

KEEVER

1840 CENSUS WASHINGTON TWP.
PG 35 OR 66 LINE 7

B 1-5-1808
MARYLAND

KEEVER, DAVID 30/40 M D 10-6-1883
ELIZABETH CUTSHALL WIFE. 20/30 F D 1-5-1901
DAVID M- UNDER 5
MARTHA. F- UNDER 5

B 5-15-1812
MARYLAND

HILL
KELL

1840 CENSUS WASHINGTON TWP.
PG 35 OR 66 LINE 2.

KELL JACOB 20/30 M
UNDER 5 M
UNDER 5 F
10/15 F
2 10/15 F
20/30 F
50/60 F

ELECTED TOWNSHIP CLERK 1840

KEMP

1840 CENSUS, MADISON TWP
PG 39 OR 74 LINE 10

KEMP, MARTIN W. M. 20/30 M
WIFE, 15/20 F

1839

KENNARK
~~KINERK~~

1840 CENSUS WAYNE TWP
PG 20 OR 36 LINE 16

.447

BORN IRELAND

KENNARK
~~KINERK~~ EDWARD 40/50 DIED 1872

WIFE 20/30

F 10/15

M UNDER 5

M UNDER 5

SEC T 4 & 10
PLEASANT TWP.

16 CHILDREN
8 SURVIVED (1889)

FRENCH

KICKLEY

1840 CENSUS WASHINGTON TWP.
PG 33 OR 62 LINE 12

BORN 1803 KICKLY JOHN.C. 30/40 M
ANNE FRANCOISE PICHON WIFE 20/30 F
SON UNDER 5 M
DAU UNDER 5 F.

B-303 AND 747-8
KICKLEY - KIKLY, JOHN C.
BORN 3-27-1804
NATIVE OF HAUTE, SAVRE FRANCE SAONE
MIG. FROM HAVRE FR 3-27-1833
ARR. CHARLESTOWN S.C. 5-3-1833
DEC 11-16-1837
NAT 10-7-1841
WIT LUCIUS P. FERRY
FRANCIS LASSELLS

KIEF

1840 CENSUS, JEFFERSON TWP.
PG 41 OR 78 LINE 13

KIEF, DENNIS 30/40 M
UNDER 5 M
2 UNDER 5 M
5/10 F
WIFE, 30/40 F

KIGER

1840 CENSUS, EEL RIVER TWP.
PG 43 OR 82 LINE 5

KIGER, DANIEL 29/30 M
UNDER 5 F

KIGER

1840 CENSUS WAYNE TWP
PG 20 OR 36 LINE 3

KIGER LEWIS 20/30 M
WIFE 20/30 F

KILE

1840 CENSUS WAYNE TWP.
PG 31 OR 58 LINE 5

KILE PETER 30/40 M
WIFE 30/40 F

COULD BE KISER PETER.

KILE

1840 CENSUS, MADMEE TWP
PG 37 OR 70 LINE 17

KILE, PETER, 30/40 M
WIFE, 20/30 F.

KIMBLE

1840 CENSUS, WAYNE TWP
PG 20 OR 36 LINE 22

KIMBLE	JACOB	40/50 M
	WIFE	20/30 F
	M	10/15
	M	10/15
	M	5/10
	F	10/15
	F	5/10
	F	5/10
	F	UNDER 5
	F	UNDER 5

KIME

1840 CENSUS ADAMS TWP
PG 50 OR 96 LINE 19

KIME, HENRY 40/50 M
20/30 M
15/20 M
UNDER 5 F
10/15 F
10/15 F
WIFE. 30/40 F

KIMFROCK

IKEMPACK

1840 CENSUS WAYNE TWP.

PG 26 OR 48 LINE 11

KIMFROCK, JOHN, I. 40/50 M

10/15 M

WIFE. 40/50 F

KIMSEY

1890 CENSUS, MADISON TWP
PG 39 OR 74 LINE 17

KIMSEY, JOHN 60/70 M
50/60 M
20/30 M
15/20 M
10/15 M
10/15 F
20/30 F
20/30 F
50/60 F

KING

1840 CENSUS, MAUMEE TWP.
PG 38-OR 72 LINE 19

KING, JAMES. 40/50 M
30/40 M
30/40 F

D-620
KING-JACOB
BORN 10-19-1816
NATIVE OF BAVARIA GERM.
MIG FROM HAVRE FR. 5-30-1832
ARR. N.Y. 7-25-1832
DEC 9-2-1843
NAT 9-2-1843
WIT PETER KIZER
CONRAD NEILL

D-621
KING VALENTINE
B 8-8-1818
NATIVE OF GERMANY
MIG FROM HAVRE FR 5-30-1832
ARR. N.Y 7-25-1832
DEC. 9-2-1843
NAT. 9-2-1843
WIT CONRAD NEILL
PETER KISER

OVER

E-23

KING JACOB

B 2- -1792

NATIVE OF CANTON OF LANYEN, KANOLET
BAVARIA GERMANY.

MIG. FROM HAVRE FR 7-2-1832

ARR. N.Y. 8-25-1832

DEC. 4-29-1839 ADAMS CO. IND.

NAT. 10-15-1844

WIT VALENTINE NILL

C NILL

KING.

1840 CENSUS, WAYNE TNP.
PG 21 OR. 38 LINE 2

KING MARK. 30/40 M
WIFE 20/30 F
SON UNDER 5 M
SON UNDER 5 M.
DAU UNDER 5 F
DAU 10/15 F

SEE ROY

KINGDON

1840 CENSUS, WAYNE TWP.
PG 19 OR 34 LINE 6

KINGDON	WILLIAM D.	30/40 M
	WIFE	30/40 F
	M	UNDER 5
	F	UNDER 5

B-483 AND E115
KINGDOM WILLIAM
AGE 32 Y
BORN. EXETER GR. BRIT.
MIG. FROM BIDIFORD 4-1834
ARR. N.Y. 5-1834
DEC 11-2-1838
NAT 10-24-1844
WIT LYMAN ROBINSON
WM H. COOMBS

1830 CENSUS

CAME TO ALLEN CO 1826
BLOOMINGDALE

KLINGER

1840 CENSUS WASHINGTON TWP.
PG 32 OR 60 LINE 26

KLINGER, ISAAC 30/40 M
10/15 M
5/10 M
2 UNDER 5 F
UNDER 5 F
10/15 F
10/15 F
10/15 F
30/40 F

KLINGER

1840 CENSUS, WAYNE TWP
PG 25 OR 46 LINE 17

KLINGER, JOHN D. 20/30 M

M	20/30
M	20/30
F	5/10
F	10/15
F	15/20
F	40/50

KLINGER

1840 CENSUS WASHINGTON TWP
PG 35 OR 66 LINE 12

KLINGER, JOHN H. 30/40 M
20/30 M
20/30 M
UNDER 5 M
UNDER 5 F
20/30 F

KLINGER

1840 CENSUS MILAN TWP.
PG 40 OR 76 LINE 6

KLINGER, SIMON 30/40 M
5/10 M
UNDER 5 M
UNDER 5 F
20/30 F

FRENCH ANCESTORY

USE THIS → LACROY → LACROIX.

1840 CENSUS WAYNE TWP.

PG 23 OR 42 LINE 16

BORN 1790 MICH.

LAC ROIX ~~LACROY~~ ARCHANGE ARCHANGEL ~~FRANCES~~ → 15/20 M

FEM. 30/40 F

Lavoy FEM. 5/10 F

FEM. 15/20 F.

FEM 15/20 F

M – 5/10 M

HUBERT LECROIX MAR.

ANGELIA GEBAUD

11-25-1835

LAFEVER

1840 CENSUS, MARION TWP.
PG 46 OR 88 LINE 18

LAFEVER, JOSEPH R.? 30/40 M
5/10 M
UNDER 5 M
UNDER 5 M
WIFE, 20/30 F

LAFLER
LASHER

1840 CENSUS WAYNE TWP
PG 20 OR 76 LINE 6

LASHER,	GEORGE	40/50 M
	WIFE	30/40 F
	M	5/10
	M	UNDER 5
	F	15/20
	F	10/15
	F	10/15
	F	5/10
	F	5/10
	F	UNDER 5.

LAINT

1840 CENSUS, MILAN TWP.
PG 40 OR 76 LINE 23

LAINT AMOS 20/30 M
(LAMB) UNDER 5 F
20/30 F

LAIRD

1840 CENSUS, ABOIT TWP.
PG 36 OR 68 LINE 20

LAIRD, ROBERT 30/40 M
5/10 M
UNDER 5 M
UNDER 5 F
2 UNDER 5 F
5/10 F
10/15 F
15/20 F
WIFE, 30/40 F

LAKE

1840 CENSUS, MADISON TWP.
PG 38 OR 72 LINE 29

LAKE, JACOB 30/40 M
10/15 M
5/10 M
UNDER 5 M
40/50 F.

PG 392
V OF THE U.M.

CAME IN 1835
SETTLED SECT 3.

707

LAKE

1840 CENSUS, MILAN TWP.
PG 41 OR 78 LINE 9

BORN VERMONT

NATHAN

LAKE NATHANIEL 50/60 M DIED 1857

20/30 M
2) 20/30 M
10/15 M
5/10 M
5/10 F
5/10 F
10/15 F
10/15 F
40/50 F DIED MAY 1866

JERUSHA. LAKE WIFE,

LANE

1840 CENSUS, LAKE TWP
PG 52 OR 100 LINE 15

LANE FREDERICK 30/40 M
UNDER 5 M
UNDER 5 M
5/10 F
WIFE, 20/30 F

LANGIN
LINGIN

1840 CENSUS, WAYNE TWP
PG 19 OR 34 LINE 17

LANGIN, MICHAEL 30/40 M
M 20/30
M 5/10
M UNDER 5
F 20/30
F UNDER 5

B - 300
LANGAN, MICHAEL
NATIVE OF MAYO IRELAND
AGE ABT 30Y
MIG. FROM SLIGO IRELAND 4-27-1831
ARR. MORRISTOWN N.Y. 1-20-1833
DEC. 12-30-1837

LANSDALE

1840 CENSUS, EEL RIVER TWP
PG 43 OR 82 LINE 13

LANSDALE, WILLIAM 30/40 M
5/10 M
30/40 F
40/50 F

LAUGHLIN

1840 CENSUS, WASHINGTON TWP
PG 35 OR 66 LINE 20

LAUGHLIN, JOHN 40/50 M
10/15 M
UNDER 5 M
5/10 F
5/10 F
50/60 F

CAME IN 1836

LA VANWAY

LARANNAY

~~LARAD~~ WAY

1840 CENSUS ST. JOSEPH TWP

PG 51 OR 98 LINE 9

LA VANWAY

~~LARANNAY~~ CHARLES 30/40 M

20/30 M

20/30 M

UNDER 5 M

UNDER 5 F

5/10 F

10/15 F

WIFE, 20/30 F

PG 211 V OF THE U.M.

CAME'N 1836

JOHN

LA VANWAY
~~LARANNAY~~

1840 CENSUS ST. JOSEPH TWP.
PG 51 OR 98 LINE 7

LA VANWAY
~~LARANNAY~~ LOYD —

5/10 F
60/70 F

CANADA

CAME IN 1836

LAVANNAY
~~LARANNAY~~

1840 CENSUS ST. JOSEPH TWP.
PG 51 OR 98 LINE 8

LA VANNAY
BORN 1798 CANADA. ~~LARANNAY~~ SILAS 30/40 M
10/15 M
5/10 M
UNDER 5 M
UNDER 5 F
5/10 F
15/20 F
WIFE, 30/40 F

PG 211 V OF THE U.M.

FRENCH ANCESTORY

715

LASSELLE

1840 CENSUS. WAYNE TWP.
PG 25 OR 46 LINE 25

PG 179

LASSELLE
~~LASTOLL~~ FRANCIS D. 30/40 M. DIED 2-4-1864
BORN 7-10-1807 MONROE MICH.
HANNAH HUBBARD HENDERSON - WIFE 40/50 F
BORN 1815
SON 20/30
SON UNDER 5
DAU 20/30
DAU 10/15
DAU 5/10

MAR IN ~~1833~~ 12-17-1833

FRANCIS J. BOUGHT LAND FROM JOHN T. BARR 2-28-1834 A-366
FRANCIS. D. " " " " " 10-2-1837 C-63

WILL PG 413 VOL 2
W.D. 8-10-1858
P.D 2-22-1864

DAUGHTERS - CAROLINE
ELLA
SOPHIA A. NETTLEHORST

SON. FRANCIS JAMES - ? MAYBE FRANCIS JAMES.

EX. CHARLES LASELL OF LOGANSPORT

WILL FRANCIS LASSELLE
PG 502 VOL 2
W.D. 9-12-1864
P.D. 9-14 1865

WIFE MARY

WIT. A. CARRICK
C. EME

LATHROP

1840 CENSUS, WAYNE TWP.
PG 29 OR 54 LINE 22

LATHROP, THOMAS 30/40 M
UNDER 5 M
5/10 M
20/30 F

LAVITZ
LAVELY

1840 CENSUS, ABOIT TWP
PG 36 of 68 LINE 13

LAVITZ, CHRISTOPHER 20/30 M
LAVELY

WIFE 20/30 F

L BRUNS?
Y ANDES 62

1840 CENSUS WASHINGTON TNP.
PG 33 OR 62 LINE 21

L BRUNS? JOSEPH

50/60 M
20/30 M
5/10 M
UNDER 5 M
2 UNDER 5 M
5/10 F
10/15 F
40/50 F

MAYBE
LEBRUN

LEARMAN

1840 CENSUS, MARION TWP
PG 44 OR 84 LINE 3

LEARMAN, MATHIAS JR. 15/20 M
UNDER 5 M
WIFE, 20/30 F

[illegible]

[illegible]

[illegible]

[illegible]

[illegible]

LEARMAN

1840 CENSUS, MADISON TWP.
PG 44 OR 84

LEARMAN, MATHIAS SR. 60/70 M.
15/20 M.
20/30 F
WIFE, 60/70 F

LEE

1840 CENSUS, WAYNE TWP.
PG 22 OR 40 LINE 6

LEE FRANCES 30/40 F

M UNDER 5
M UNDER 5
F 5/10
M 5/10

CAME IN 1836

IN WAR OF 1812

LEE
~~LEO~~
LEE

1840 CENSUS, ST. JOSEPH TWP
PG 51 OR 98 LINE 12

LEE
~~LEO~~, JOB

40/50 M
20/30 M
15/20 M
UNDER 5 M
UNDER 5 F
5/10 F
5/10 F
10/15 F
10/15 F
15/20 F
WIFE, 40/50 F

SEE JAMES LEE
1830 CENSUS

LINKER
LENKER

1840 CENSUS ADAMS TWP.
PG 50 OR 96 LINE 16

LINKER, ENGLEHEART 40/50 M
UNDER 5 M
UNDER 5 F
UNDER 5 F
10/15 F
WIFE, 30/40 F

B-164 AND C-295
(LINKER) LINKE ENGELHART (ENGLEHARDT)
NATIVE OF HESSE, GERM
BORN - - 1779
MIG FROM BREMEN 5-15-1832
ARR. N.Y 7-13-1832
DEC 12-26-1836
NAT. 4-1-1840
WIT JOSEPH BERKEY
ROBERT BRACKENRIDGE

OVER.

C-172 + D 506

LINKER, JOHN HENRY

B 9-13-1807 — NATIVE OF, KURHESSEN. GERM.

MIG. FROM BREMEN 8-3-1837

ARR. N.Y 9-3-1837

DEC. 3-2-1840

NAT. 7-15-1843 WIT. ERNEST VONDERMARK
JAMES VOST

C-172

LINKER, JOHN

B 9-2-1811

NATIVE OF KURHESSEN GERM

MIG FROM BREMEN 8-3-1837

ARR. N.Y. 9-3-1837

DEC. 3-2-1840

SETTLED IN 1834
NEAR CENTER OF TOWNSHIP.
ELECTED JUSTICE 1836

LEMART
~~LENET~~

1840 CENSUS, MAUMEE TWP
PG 37 OR 70 LINE 23

LEMART
~~LENET~~, LOYD

40/50 M
UNDER 5 M
5/10 M
10/15 M
20/30 M
30/40 M
UNDER 5 F
UNDER 5 F
10/15 F
30/40 F

LEPIER
VAUN

1840 CENSUS MARION TWP
PG 46 OR 88 LINE 26

LEPIER, JOSEPH P. 20/30 M
5/10 M
2 5/10 M
UNDER 5 F
UNDER 5 F
3 UNDER 5 F
5/10 F
WIFE, 20/30 F

MAYBE LOWEY SEE B-530

LEWIS

1840 CENSUS, MILAN TWP.
PG 41 OR 78 LINE 7

LENIS CORNELIUS. 30/40 M
10/15 M
5/10 M
UNDER 5 M
UNDER 5 M
5/10 F
WIFE, 20/30 F

WIFE
FRENCH

LEWIS

1840 CENSUS WAYNE TWP
PG. 26 OR 48 LINE 15

BORN
1814
PENNSYLVANIA

LEWIS, JACOB 20/30 M
MARIE LAVANWAY WIFE 15/20 F

LEWIS

1840 CENCUS, WAYNE TWP.
PG 270R 50 LINE 1

LEWIS, MORGAN 20/30 M
20/30 M
UNDER 5 F
15/20 F

LEWIS

1840 CENSUS, WAYNE TWP.
PG 240R44 LINE 3

LEWIS, THOMAS J., 20/30 M
F. 15/20
F, 20/30

LEWIS

1840 CENSUS WAYNE TWP.
PG 27 OR 50 LINE 27

LEWIS, THOMAS, J. 30/40 M
30/40 M
30/40 M
30/40 M
30/40 M
20/30 M
20/30 M

UNDER 5. F
10/15 F
15/20 F
15/20 F
15/20 F
30/40 F

1830 CENSUS

1827
~~1821~~

LEWIS

1840 CENSUS, WAYNE TWP
PG 23 OR 42

PG 189-190
HAD CHARGE OF
WABASH + ERIE CANAL
OFFICE.

LEWIS, SAMUEL 40/50 M

M	5/10
M	15/20
M	20/30
F	UNDER 5
F	10/15
F	2) 10/15
F	30/40
F	60/70
F	2) 60/70

LAUIN
LEVAN

1840 CENSUS WAYNE TWP.
PG 22 OR 40 LINE 13

LEVAN, WILLIAM 30/40 M
[redacted], M 5/10
F UNDER 5 ✓
WIFE, F 20/30 F

C-349
LAUIN, WILLIAM
B. 5- -1810
NATIVE OF KILKENNY IRELAND
MIG. FROM LIVERPOOL ENG 3-25-1832
ARR. N.Y. MAY 1832
DEC. 3-28-1840

LIGHTNER

1840 CENSUS LAKE TNP
PG 520R 100 LINE 19

LIGHTNER ELIAS 40/50 M
10/15 M
5/10 M
UNDER 5 M
UNDER 5 M
5/10 F
10/15 F
15/20 F
WIFE, 30/40 F

LILLIE

1840 CENSUS, WAYNE TWP.
PG 27 OR 50 LINE 7

LILLIE, JOHN

40/50 M
40/50 M
30/40 M
30/40 M
30/40 M
20/30 M

20

20/30 M

50/60 F
20/30 F
15/20 F

15/20 M
15/20 M
5/10 M

1830 CENSUS

1835 HOTEL

LILLIE

187

1840 CENSUS WAYNE TWP
PG 19 OR 39 LINE 18

LILLIE, SAMUEL		40/50 M
	WIFE	30/40
	M	20/30
	M	10/15
	M	5/10
	M	UNDER 5
	F	10/15
	F	5/10
	F	5/10
	F	UNDER 5

WIFE - EMILY PHILLEY

DAUGHTER HANNAH ANN
BORN 9-13-1835
MARRIED TO LYMAN NOBLE
12-17-1857

HAD SISTER NAMED INDIANA
WHO WAS BORN IN OLD FORT.

1836

LINSCOTT

1840 CENSUS, WAYNE TWP.
PG 21 OR 38 LINE 17

1
5 448
PLEASANT TWP
ASA AND NOAH
LINSCOTT

LINSCOTT, ADA		30/40 M
	M	UNDER 5
	M	5/10
	M 21	30/40
	F	UNDER 5
WIFE,	F	30/40

FRENCH

LINTZ

1840 CENSUS, WAYNE TWP.
PG 27 OR 50 LINE 5

BORN 1806 LINTZ ANTHONY 30/40 M DIED 2-2-1866
20/30 M
SHOEMAKER 20/30 M
3 20/30 M
UNDER 5 M
DELIA KLEM WIFE, 20/30 F
15/20 F
UNDER 5 F

MARRIED IN 1834

A. LINTZ MENTIONED AS EARLY GERMAN SETTLER
BY BRICE PG 29 B.

1836
29
1807

A-662
LINTZ ANTHONY
BORN AGE 29Y CA 1807
BORN OEBER LAUTERBURG CANTON SALTZ
DEPT- STROUSBURG, FR.
ARR. N.Y. 8-1831
THENCE TO FT.W IND AUG. 1834
DEC. 1-18-1836

OVER

B-306

LENTZ JOHN A.

NATIVE OF ALSACE FRANCE.

BORN 12-15-1808

MIG. FROM HAVRE 7-1-1835

ARR. N.Y 8-11-1835

DEC. 3-13-1838

LINTZ

1840 CENSUS, WAYNE TWP.
PG 30 OR 56 LINE 27

LINTZ, ROSANNA 20/30 F

CAME IN 1834

LIPES
~~LYPSE~~

1840 CENSUS MARION TWP
PG 46 OR 88 LINE 19

LIPES
LYPSE, CHRISTOPHER 40/50 M
15/20 M
2 15/20 M
10/15 M
5/10 M
5/10 F
10/15 F
WIFE, 40/50 F

SON D.D. LIPES LIVED IN TOWNSHIP FOR OVER 50 YEARS - THEN MOVED TO FT. WAYNE.

PG 432 V OF THE U.M.

LITTLEFIELD

~~LITTLE~~

1840 CENSUS WAYNE TWP.

PG 21 OR 38 LINE 23

LITTLEFIELD, OBEDIAH		40/50 M
	M	15/20
	M	15/20
	M	20/30
	M	20/30
	F	15/20
	F	15/20
WIFE,	F	40/50

LONG

1840 CENSUS, PERRY TWP.
PG 47 OR 90 LINE 7

LONG, JAMES D. 30/40 M
5/10 F
WIFE, 20/30 F

1835

LOPSHIRE

1840 CENSUS, WAYNE TWP.
PG 21 OR 38 LINE 14

6453
BUILT HOUSE ON
SOUTH BROADWAY.
6 CHILDREN.

LOPSHIRE, GEORGE		40/50 M
	M	UNDER 5
	M	2 UNDER 5
	M	10/15
	M	15/20
	M	20/30
	F	5/10
	F	10/15
	F	15/20
ELIZABETH. WIFE,	F	30/40

[illegible]

[illegible]

[illegible]	[illegible]
[illegible]	[illegible]
[illegible]	[illegible]
[illegible]	[illegible]
[illegible]	[illegible]
[illegible]	[illegible]
[illegible]	[illegible]
[illegible]	[illegible]
[illegible]	[illegible]
[illegible]	[illegible]

LAU
LOW

1840 CENSUS WAYNE TWP.
PG 31 OR 58 LINE 17

LOW, THOMAS 30/40 M
UNDER 5 F
10/15 F
WIFE, 20/30 F

LAW

B - 412 AND D 483
LAU. THOMAS WILAN
NATIVE OF WEILER BAV. GERM.
BORN 5-15-1805
MIG. FROM HAVRE FR. 8-19-1836
ARR. N.Y. 9-26-1836 20
DEC. 7-24-1838 21
NAT 7-8-1843
WIT. ERNEST VONDERMARK
HENRY RUDISILL

LOWERY

1840 CENSUS, LAKE, TWP.
PG 53 OR 102 LINE 9

LOWERY, JAMES 15/20 M
SARAH POIRSON 15/20 F

MAR- 8-15-1839

LOWERY

1840 CENSUS, MARION TWP.
PL 45 OR 86 LINE 21

LOWERY, MICHAEL 20/30 M
UNDER 5 F
2 UNDER 5 F
WIFE, 20/30 F

LOY

1840 CENSUS, ST. JOSEPH TWP.
PG 51 OR 98 LINE 4

LOY LYDIA ANN 20/30 M
5/10 M
5/10 F
10/15 F
10/15 F
10/15 F
30/40 F

LUCEY
LUCY

1840 CENSUS, JEFFERSON TWP.
PG 91 OR 78 LINE 14

LUCY, JEREMIAH 30/40 M
UNDER 5 M
5/10 F
WIFE, 30/40 F

B-79
LUCEY JEREMIAH
NATIVE OF CO. CORK IRELAND
AGE 26Y BORN CA 1810
ARR N.Y 5-23-1832
DEC 4-16-1836

1836
26
1810

PRIOR TO 1840

LUTZ

1840 CENSUS, WAYNE TWP.
PG 21 OR 38. LINE 6

PG 447
1ST ELECTION IN PLEASANT TWP. HELD AT HIS HOME 1842

LUTZ ABRAHAM			30/40 M
	F		UNDER 5
	F	2	UNDER 5
WIFE,	F		20/30

CAME BETWEEN 1837-1840

LYDECKER
~~LYDRETHER~~
~~LYDECKER~~

1840 CENSUS CEDAR CREEK TWP
PG 54 OR 104 LINE 13

LYDECKER HARMON
~~LYDRETHER~~ ~~HERMAN~~

30/40 M
UNDER 5 M ✓
UNDER 5 F ✓
10/15 F
WIFE, 20/30 F

✓ COLORED

LYNCH

1840 CENSUS, WAYNE TWP.
PG 27 OR 50 LINE 9

LYNCH, CAIRY 24/35 M
24/35 M

Free Colored Persons

LYNCH

1840 CENSUS WASHINGTON TWP.
PG 34 OR 64 LINE 18

LYNCH JEREMIAH 30/40 M
UNDER 5 M
UNDER 5 F
WIFE, 20/30 F

LYONS

1840 CENSUS WAYNE TWP.
PG 19 OR 34 LINE 13

LYONS, CORNELIUS 40/50 M
WIFE 30/40 F

C. 823 AND D 727
LYONS, CORNELIUS D.
AGE 40 Y
NATIVE OF IRELAND
MIG FROM LONDON 1832
ARR. WHITE HALL N.Y 6-1832
DEC 4-12-1841
NAT. 2-28-1844
WIT. F. D. LASSELLE
J. C. FRUNY

LYONS

1840 CENSUS. WAYNE TWP.
PG 24 OR 44 LINE 11

LYONS, JOHN 20/30 M
WIFE, F 20/30

LYONS

1840 CENSUS WASHINGTON TWP.
PG 35 OR 66 LINE 15

LYONS THOMAS 40/50 M ✓
10/15 M ✓
WIFE. 30/40 F ✓

LYONS THOMAS B 1786 D 1881 CC B-58
" ANN (HEDEKIN B 1799 D 1888 CC B-58
" MARGARET (INFANT) CC B-58
" REBECCA (INFANT) CC B-58

MC CAN

1840 CENSUS, WAYNE TWP
PG 31 OR 58 LINE 2

MC CAN MARY,* 40/50 M
30/40 M
30/40 M
20/30 M
20/30 M
UNDER 5 F
30/40 F
30/40 F

?

*

A-60
MC CAN, JAMES
AGE 29 YEARS
NATIVE OF CO. MAYO IRELAND
DEC. 8-18-1835

1835
29
1806

MC CAND

1840 CENSUS, WAYNE TWP
PG 31 OR 58 LINE 6

MC CAND MARY*

10/15 M
5/10 M
10/15 F
2 10/15 F
40/50 F

*

MCCARTY

1840 CENSUS ADAMS TWP
PG 49 OR 94 LINE 14

MCCARTY CORNELIUS 30/40 M
UNDER 5 M
UNDER 5 M
WIFE, 15/20 F.

B-80
MCCARTEY CORNELIUS
AGE 30Y BORN CA 1806
ARR. LEWISTOWN N.Y
DEC. 4-30-1836

McCARTY

1840 CENSUS, MAUMEE TWP.
PG 38 OR 72 LINE 4

McCARTY, MARTT 30/40 M
MASHT

5/10 M
UNDER 5 M

WIFE, 20/30 F

MC CLASS

1840 CENSUS MARION TWP
PG 45 OR 86 LINE 4

MC CLASS, DAVID 30/40 M
~~MC CLAIN~~

WIFE. 30/40 F

CAME IN 1835
REMAINED TWENTY YEARS
SECTION 17

MC CLURE

1840 CENSUS LAKE TWP
PG 52 OR 100 LINE 29

NATIVE OF
SOUTH CAROLINA

MC CLURE, JOHN 50/60M
20/30M
20/30M
15/20M
10/15M
5/10F
10/15F
10/15F
WIFE, 40/50F

MC CLURE

1840 CENSUS WAYNE TWP
PG 20 OR 36 LINE 28

MC CLURE WILLIAM 20/30 M
WIFE 15/20 F
M 20/30

McCOLLUCH

1840 CENSUS WAYNE TWP.
PG 21 OR 38 LINE 28

MC COLLUCH ALEXANDER M. 30/40 M
F 5/10
WIFE, F 30/40 F

SPRING 1833

MC CULLOCH.

MC CULLOUCH.

1840 CENSUS, WAYNE TWP.
PG 230 OR 42 LINE 7

MC CULLOUCH HUGH, 32 30/40 M ✓ DIED 5-24-1895 WASHINGTON, DC.

BORN. KENNEBUCK, MAINE.
1808

F UNDER 5 ✓
F 15/20
F 15/20
F 20/30
F 20/30

WIFE SUSAN MAN

BORN PLATTSBURGH N.Y. MAR 3-15-1838

CHILDREN

CHARLES 9-3-1840

MC CULLOUCH

1840 CENSUS MARION TWP.
PG 47 OR 90 LINE 1

MC CULLOUCH SAMUEL 50/60 M
20/30 M
WIFE, 50/60 F

MC CRON

~~MC CRON~~

1840 CENSUS WASHINGTON TWP
PG 34 OR 64 LINE 20

MCCRON JOHN 50/60 M
5/10 M
UNDER 5 F
10/15 F
WIFE 30/40 F

B-305
MC CRAIGHAN, JOHN
NATIVE OF MAYO IRELAND
BORN 1785
MIG. FROM WEST PORT 5-7-1831
ARR. BUFFALO N.Y. 1833
DEL. 2-9-1838

McCulloch City's Only Link To Lincoln; Home Near Ruin

By NANCY ROMERO

Hugh McCulloch, one of Fort Wayne's outstanding 19th Century citizens, was a lawyer, a judge and a banker. A respected, civic-minded man, he earned national acclaim in his era as "the father of the national banking system".

But, more than that, this man was Fort Wayne's most direct link to the presidency of Abraham Lincoln. He was named Secretary of the Treasury by Lincoln in 1864.

During Lincoln's first term in office, his then Secretary of the Treasury, Salmon P. Chase, had summoned Judge McCulloch to Washington, D. C., and offered him the office of the first Comptroller of the Currency of the United States. The judge accepted and was appointed by Lincoln.

According to B. J. Griswold's Biographical History of Fort Wayne, published in 1917, Judge McCulloch's successful method of organizing the newly-created department and the national banking system brought him the appellation "father of the national banking system".

McCulloch continued to serve as Secretary of the Treasury under the Johnson Administration, following the assassination of Lincoln, and coped successfully with the nation's financial problems during the period of Reconstruction after the Civil War. He later served in the same cabinet post under President Chester A. Arthur (1884).

McCulloch, who was born in Kennebunk, Maine, in 1808 and came to Fort Wayne on horseback in the Spring of 1833, died in Washington, D. C. on May 24, 1895. He had risen from the position of frontier village lawyer to the highest position of trust in the country's financial world.

It is surprising then to realize this famous citizen's homestead, once a beautiful home on a suburban estate on the St. Mary's River, is now in a state of utter disrepair, is under foreclosure and faces a very uncertain future.

The McCulloch home, on West Superior Street, vies with the Edsall House as the oldest house in the City. ARCH, Inc., has established that the William S. Edsall house was built in 1839. Because the McCulloch house was built outside the city limits of the time and no county tax records survive, it is impossible to know for sure when the home was built. However, it has been established the judge bought the land in 1839 and moved into the home in the Fall of 1843.

The McCulloch property extended from the St. Mary's River to the then existing Wabash-Erie Canal. Superior Street now cuts right through what must have been the first blade of grass off the McCulloch's white-pillared front veranda.

McCulloch's sons, two of whom followed in his footsteps in the banking business, lived in the family homestead, too.

ARCH member Thomas J. Cramton, who did the principal research on the Edsall house, said he believes the McCulloch house was sold by Judge McCulloch's son Charles, in the 1890's.

"It was sold to a medical college (The Fort Wayne College of Medicine)," he said, "and they started ripping out the insides. The Turners took it over in 1907 or '08, I believe, and used the ballroom as a gym."

In recent years, it has been owned by IBEW Local 723 Realty, Inc., and has housed various union offices. Attorney Donald Steininger, who acted as trustee in the bankruptcy of that owner, said he investigated the property.

"The building had a mortgage of approximately $35,000," he said, "and I advised them against trying to sell it."

Anthony Wayne Bank is the holder of the mortgage and, according to Harry Guingrich at the bank, it is in foreclosure. It definitely is for sale now and "will probably end up being owned by Anthony Wayne Bank," Guingrich said.

"Then it will go on the market for a good buyer," he said. "I believe the house is sound, but authentic restoration would be a problem. It's just too costly, but I'd like to see something like a restaurant go in there."

Karen Anderson, who is president of ARCH, Inc., says it is a project that calls for "adaptive re-use", because she agrees, restoration costs are prohibitive.

"The main thing standing between the

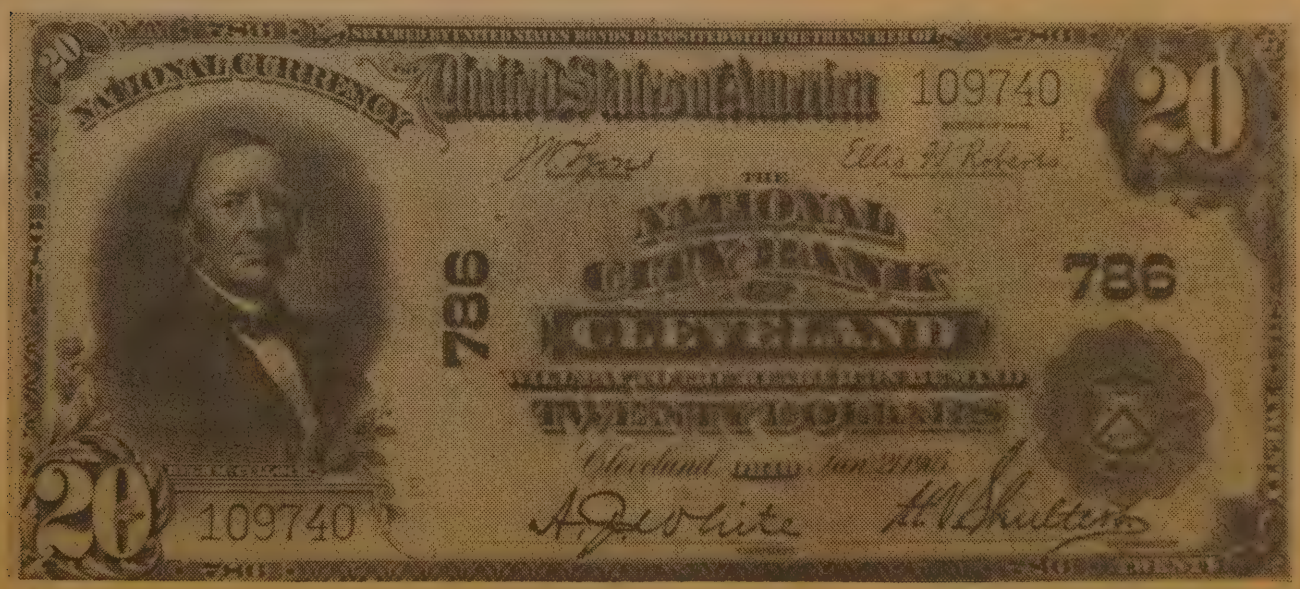

(Courtesy of the Lincoln Museum and Library)

A $20 bill bearing the likeness of Fort Wayne's Hugh McCulloch, who first rose to national prominence during the Lincoln administration.

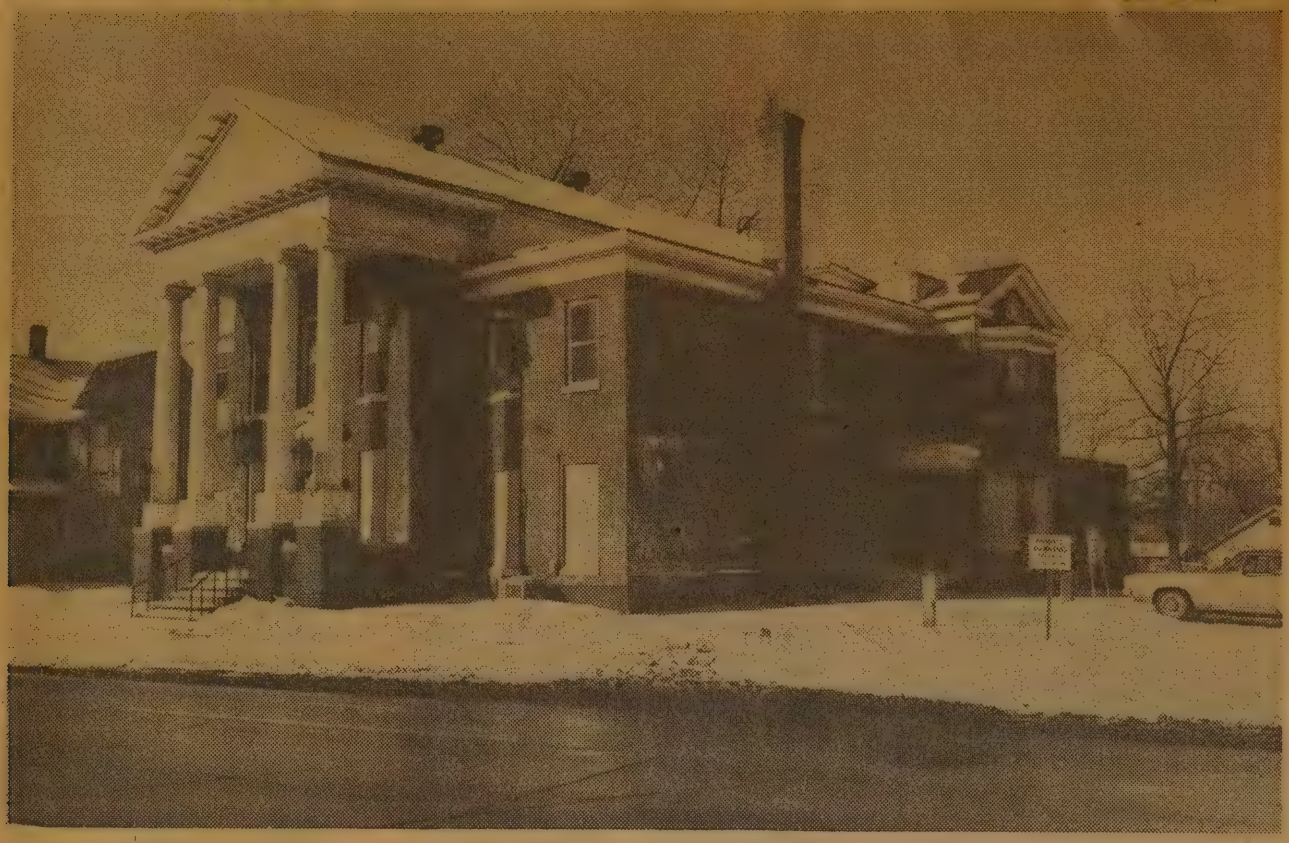

The McCulloch Home, on West Superior Street, as it looks today.

present and restoration is a staggering amount of money," she explained. "But, there must be another use for it. It could be a nice office building; it's big enough and offices in that area of the City would not be inappropriate. It could be useful for anyone who needed a space, and an interesting space, at that."

The house has been altered drastically over the years, but still would be eligible for listing in the National Historic Register. What that would do, according to Ms. Anderson, is focus attention on it and also make it eligible for certain preservation funds.

"The National Register keeps the federal government from tearing a place down, but it doesn't keep a private owner from tearing it down, unless federal money is being used on it in some way," she explained.

At this time, there appears to be no person or organization interested in preserving the property for its historic value. Yet, in a City that prides itself on its history, from the Old Fort to the Canal Days (when the McCulloch homestead was in flower), it would be a very sad day, indeed, if such a landmark were allowed to fall under the wrecking ball.

With the Old Fort finally a reality, the Lincoln Museum and Library moving on to larger and finer facilities, and The Landing still clinging tenaciously to life, surely the McCulloch link to America's history cries out to be preserved.

McCulloch Home During Canal Era

The grand dedication of the Wabash-Erie Canal, which was responsible for the City's first important growth, was held on July 4, 1843. Among the distinguished citizens participating in the ceremonies that day was Hugh McCulloch, a lawyer, banker and judge, whose beautiful new home was first occupied by him and his family in the Fall of that year. It is pictured above as it looked then, situated in a somewhat wooded, grassy area between the St. Mary's River and the canal, just North of Broadway and Fulton streets. Over the years, the house has been altered significantly by a second story added over each wing and the bricking over of the beautiful windows. The steps and veranda were removed and brick posts added to support the white pillars in the front, as shown in the current photo above. (Staff Photos by John Stearns)

CAME ABOUT 1832
OPERATED THE "NEW YORK"
LATER IN 1837 POSTOFFICE

MC DONALD

1840 CENSUS ADAMS TWP.
PG 99 OR 94 LINE 21

MC DONALD RUFUS 50/60 M
15/20 M
15/20 M
15/20 M
10/15 M
5/10 M
UNDER 5 M
UNDER 5 F
5/10 F
15/20 F
20/30 F
50/60 F

MC DUGEL

1840 CENSUS WAYNE TWP.
PG 27 OR 50 LINE 21

MC DUGEL, JOHN 50/60 M
0——— F.

MC FARLIN

1840 CENSUS, PERRY TWP.
PG 47 OR 90 LINE 28

MC FARLIN, JAMES 40/50 M
15/20 M.
15/20 M
15/20 M

MC GAIN

1840 CENSUS, EEL RIVER TWP.
PG 43 OR 82 LINE 8

MC GAIN THOMAS 30/40 M
20/30 M
1 UNDER 5 F
2 UNDER 5 F
5/10 F
10/15 F
20/30 F

MC GAIRE

1840 CENSUS, EEL RIVER TWP
PG 42 OR 80 LINE 23

MC GAIRE JOHN. 30/40 M
UNDER 5 M
20/30 F

MC GILLICUDDY

MC GILLICUTY

1840 CENSUS, MARION TWP
PG 46 OR 88 LINE 28

MC GILLICUTY DANIEL 50/60 M
5/10 M
UNDER 5 M
UNDER 5 M
UNDER 5 F
5/10 F
WIFE, 30/40 F

B - 167 AND C-189
MC GILLICUDDY DANIEL
NATIVE OF CO KERRY IRELAND
BORN 1787
MIG FROM CORK IRELAND 7-6-1825
ARR. PERTH AMBAY N.J. 8-20-1825
DEC 12-27-1836
NAT 3-1-1840
WIT. SAMUEL EDSAU
FRANCIS D LASSECU

MC GINIS

1840 CENSUS WAYNE TWP.
PG 24 OR 44 LINE 6

MC GINIS DANIEL 30/40 M
M 15/20

ENTERED LAND IN 1823 CAME IN

1830 CENSUS

MC INTOSH

1840 CENSUS ADAMS TWP.
PG 49 OR 94 LINE 18

MC INTOSH JOHN 50/60 M
20/30 M
20/30 M
15/20 M
10/15 M
5/10 M
UNDER 5 F
UNDER 5 F
5/10 F
40/50 F

RUTH BROWN WIFE,
MAR. IN 1827

A-65-82
MC INTOSH, JOHN
AGE 18 YEARS BORN CA 1808
BORN IRELAND
MIG IN 1815
DEC. 2-15-1826
NAT 8-10-1826

1826
18
1808

OVER

A-193

MC INTOSH JOHN JR

AGE ABT 18Y BORN 1813

NATIVE OF GR. BRIT OR IRELAND

ARR NEW YORK 1824

ARR ALLEN CO IND 1829

DEC. 4-11-1831

1831
18
1813

B- 635

MCINTOSH - BENJAMIN

NATIVE OF CO DERRY, IRELAND

BORN 8-12-1815

MIG FROM LONDONDERRY IRELAND 5-14-

ARR. BUFFALO 7-26-1835

DEC. 3-30-1839

MCKEG
MCKAY

1840 CENSUS, LAKE TWP.
PG 53 OR 102 LINE 2

MCKEG CATHERINE 15/20 M
15/20 F
20/30 F
60/70 F

CAME BETWEEN 1837-1840
CABINET-MAKER AND HOUSE JOINER
BY TRADE

PG 307 V OF THE U.M.

McKEE
~~McKEY~~

1840 CENSUS, EEL RIVER TWP.
PG 43 OR 82 LINE 18

B 1804
VIRGINIA.

McKEE
~~McKEY~~ JOHN 30/40 M
10/15 M
10/15 M
5/10 M
UNDER 5 M

MARTHA LANSDALE WIFE, 30/40 F D 1-17-1839
B 1799
MARYLAND.

MCKEY

1840 CENSUS WAYNE TWP
PG 24 OR 44 LINE 25

MCKEY, JANE 40/50 F
F 15/20
F 20/30

~~MC KISOG~~
MC KINEY

1840 CENSUS WASHINGTON TWP.
PG 33 OR 62 LINE 9

MC KINEY PATRICK 30/40 M
WIFE, 20/30 F
UNDER 5 F.

McKINLY

1840 CENSUS, EEL RIVER TWP
PG 43 OR 82 LINE 1

McKINLY THOMAS J. 30/40 M
UNDER 5 [redacted] F
5/10 F
WIFE, 20/30 F

MC CLINTOCK

MC KINTROKE

MC KLINTICK

1840 CENSUS, LAKE TWP.

PG 52 OR 100 LINE 2

MCKINTROKE WILLIAM, 40/50 M

15/20 M

10/15 M

5/10 M

UNDER 5 M

UNDER 5 M

5/10 F

11/15 F

30/40 F

70/80 F

D-835

MC CLINTOCK, WILLIAM

BORN 10-27-1794

NATIVE OF IRELAND

MIG. FROM BELFAST 8-27-1815

ARR N.Y 10-17-1815

DEC. 6-25-1844

CAME IN 1836

1ST ELECTION BOARD
FOLLOWED SURVEYING.
POSTMASTER OF MIDDLETOWN.
JUSTICE OF PEACE IN 1840

MC LAIN

~~MC CLAIN~~

1840 CENSUS, MARION TWP
PG 44 OR 84 LINE 23

NATIVE OF MUSKINGUM CO. OHIO.

MC LAIN
~~MCCLAIN~~, NELSON 20/30 M
UNDER 5 M
WIFE. 20/30 F

MC MAHEN

1840 CENSUS, LAKE TWP
PG 52 GR 100 LINE 6

MC MAHEN JOHN 50/60 M
20/30 M
20/30 M
15/20 M
15/20 M
5/10 M
UNDER 5 M
UNDER 5 M
UNDER 5 F
5/10 F
15/20 F
15/20 F
20/30 F
50/60 F

MCMAKEN

1840 CENSUS, WAYNE TWP.
PG 25 OR 46 LINE 15

MCMAKEN, DORMAN 30/40 M
WIFE, F 20/30

CAME IN 1832

RAN WASHINGTON HOTEL
IN FT. W.

MC MAKEN

1840 CENSUS WAYNE TWP.
PG 23 OR 42 LINE 11

BORN
2-8-1814
HAMILTON, OHIO

MC MAKEN, JOSEPH. H. G. 50/60 M

M	UNDER 5
M	UNDER 5
M	5/10
M	10/15
M	20/30
M	40/50
M	50/60
F	UNDER 5
F	10/15
F	10/15
F	15/20
F	15/20
F	20/30
F	30/40
F	30/40

JOSEPH G. 15 M

PG 214 V OF THE U.M.

MCMAKEN

1840 CENSUS WAYNE TWP
PG 23 OR 42 LINE 18

MCMAKEN, ROBERT 20/30 M
M 5/10
F UNDER 5
F UNDER 5
F UNDER 5
F 15/20
WIFE, F 20/30

MC MANNING

1840 CENSUS WAYNE TWP.
PG 29 OR 54 LINE 21

MC MANNING. ELIZABETH 40/50 F
5/10 F

MC NAIR

MC NEAR

1840 CENSUS WAYNE TWP.
PG 21 OR 38 LINE 9

MC NEAR JOHN		30/40 M
	M	UNDER 5
	M	UNDER 5
	M	10/15
	M	15/20
	M	15/20
	M	20/30
	F	UNDER 5
	F	UNDER 5
	F	UNDER 5
	F	10/15
	F	10/15
WIFE,	F	30/40

C-161

MC NAIR, JOHN
BORN 10-15-1800
NATIVE OF ANTERIM IRELAND
MIG. FROM LONDON CAN. 5-30-1838
ARR. DETROIT MICH 6-5-1838
DEC. 8-5-1839

MC NULTY

1840 CENSUS, WAYNE TWP.
PG 29 OR 54 LINE 19

MC NULTY ALEXANDER	20/30 M
	UNDER 5 M
	UNDER 5 F
WIFE.	20/30 F

MC NULTY

1840 CENSUS WASHINGTON TWP.
PG 35 OR 66 LINE 17

MC NULTY. ANTHONY 30/40 M
5/10 M
2 5/10 M
UNDER 5 M
2 UNDER 5 M
WIFE. 30/40 F

B - 233
MC NOLTY, ANTHONY
NATIVE OF CONNOUGHT IRELAND
BORN 1804
MIG. FROM SLIGO IRELAND 4-22-1831
ARR. OSWEGO N.Y 4-1-1834
DEL. 9-19-1837

MC QUISTON

1840 CENSUS, PERRY TWP
PG 47 OR 90 LINE 27

BORN 6-27-1812 WESTMORELAND CO. PENN.

MC QUISTON JOHN W. 15/20 M
UNDER 5 F
20/30 F

ELIZA ROGERS
B 9-16-1816
WEST VIRGINIA. MAR - 11-16-1836
13 CHILDREN

SON OF JOHN MC QUISTON B 1782 WEST MORELAND CO PENN.
JANE MC DANIEL B 1789 YORK CO. PENN.
MOVED TO ALLEN CO 1837
DIED 1877
SHE DIED 1875

PG 52 V OF THE U.M.

MC QUISTON

1840 CENSUS PERRY TWP.
PG 48 OR 92 LINE 1

MC QUISTON DAVID 50/60 M
20/30 M
15/20 M
10/15 M
5/10 F
10/15 F
15/20 F
15/20 F
WIFE, 50/60 F

MAGUARD
MAYNARD

1840 CENSUS SPRINGFIELD TWP.
PG 55 OR 106 LINE 1

MAGUARD MARY 20/30 M
2 20/30 M
60/70 F

MAHIN

1840 CENSUS, MILAN TWP
PG 40 OR 76 LINE [redacted] 25

MAHIN , JAMES 30/40 M
~~MAHUE~~

5/10 M
5/10 M
UNDER 5 F
5/10 F
WIFE, 30/40 F

MAIRE
MAIN

1840 CENSUS, MAUMEE TWP.
PG 38 OR 72 LINE 12

MAIRE, REUBON 50/60 M
5/10 M
3 { 5/10 M
5/10 M
UNDER 5 M
UNDER 5 F
5/10 F
2 { 5/10 F
WIFE, 30/40 F

MAJORS

1840 CENSUS, MARION TWP
PG 46 OR 88 LINE 14

MAJORS, ROBERT 20/30 M
WIFE, 20/30 F

MALORY

1840 CENSUS WASHINGTON TWP.
PG 34 OR 64 LINE 21

MALORY, PETER 50/60 M
UNDER 5 F
UNDER 5 F
UNDER 5 F
5/10 F
WIFE. 30/40 F

B-228
MALONEY PETER
NATIVE OF GALLAWAY CO. IRELAND
AGE 65Y BORN 1769

1834
65
1769

NAT 6-23-1834
WIT JOSEPH BEKEY

CAME IN 1835

SECTION 15

MANNING
~~MANING~~

1840 CENSUS CEDAR CREEK TWP
PG 54 OR 104 LINE 2

MANNING
~~MANING~~, JOHN

50/60 M
20/30 M
20/30 M
20/30 M
10/15 M
UNDER 5 M
UNDER 5 F
10/15 F
15/20 F
20/30 F
20/30 F
50/60 F

B-410 AND D 581
MANNING, WILLIAM
BORN 1807
NATIVE OF CO CORK IRELAND
MIG. FROM KINSDALE IRELAND 7-1-1827
ARR. N.Y 7-31-1827
DEC 6-25-1838
NAT. 8-26-1843
WIT. LAWRENCE COOK
LEWIS EMBRY

MAPES

1840 CENSUS, MILAN TWP.
PG 40 OR 76 LINE #. 5

MAPES, REUBEN 20/30 M
20/30 M
15/20 M
15/20 M
10/15 M
5/10 M
5/10 M
UNDER 5 M
2) UNDER 5 M
15/20 F
30/40 F

MARIUNO
MANIUS
MARIUM

1840 CENSUS, MARION TWP
PG 45 OR 86 LINE 27

MARIUNO AMASIAH 30/40 M
(AMAZIAH)

20/30 M
10/15 M
UNDER 5 M
10/15 F
15/20 F
20/30 F

MARIUNO

1840 CENSUS, MARION TWP.
PG 45 OR 86 LINE 25

MARIUNO CYRENUS 20/30 M
5/10 M
UNDER 5 F
UNDER 5 F
WIFE, 20/30 F

MARQUIT

1840 CENSUS, MARION TWP
PG 95 OR 86 LINE 11

MARQUIT JONATHON 40/50 M
(MARWUIT) 15/20 M
5/10 M
2 5/10 M
UNDER 5 M
UNDER 5 M
UNDER 5 M
UNDER 5 M
10/15 F
15/20 F
WIFE, 30/40 F

MARSH

1840 CENSUS WAYNE TWP.
PG 260 R 48 LINE 29

MARSH, ISAAC 30/40 M
WIFE 20/30 F

MASON

1840 CENSUS, WAYNE TWP
PG 29 OR 54 LINE 3

MASON, BENJAMIN 20/30 M
UNDER 5 F
WIFE. 20/30 F

1830 CENSUS

MASON

1840 - CENSUS WAYNE TWP.
PG 20 - OR 36 LINE 19

MASON LEWIS	60/70 M
WIFE	50/60 F
SON	15/20 M
SON	10/15 M
SON	10/15 M
SON	5/10 M
SON	5/10 M
DAU	20/30
DAU	10/15

A-76
MASON LEWIS
BORN 1780
MONTREAL LOWER CANADA
MIG TO DETROIT 1799

DEL. 8-10-1826

MAXWELL

1840 CENSUS, EEL RIVER TWP.
PG 43 OR 82 LINE 4

MAXWELL, ABRAHAM 20/30 M
5/10 M
UNDER 5 M
UNDER 5 M
5/10 F
15/15 F
20/30 F

CAME IN 1836

ELECTED JUSTICE OCT 1837
HAD GRIST MILL & BLACKSMITH SHOP.

MAY
~~MAIZE~~

1840 CENSUS SPRINGFIELD TWP
PG 55 OR 106 LINE 17

MAY
~~MAIZE~~, EZRA 40/50 M
20/30 M
5/10 F
10/15 F
15/20 F
WIFE, 40/50 F

PG 351 V 0 F THE U.M.

DAUGHTER MARY E. 1ST DEATH IN TWP.

MEADEN

1840 CENSUS, WASHINGTON TWP.
PG 32 OR 66 LINE 22

MEADEN, JOSEPH 50/60 M
20/30 M
15/20 M
5/10 F
15/20 F

SEE MADDEN C-159
D 804
D 293

CAME IN 1837 FROM CARROLL CO. OHIO.

1/4 SECTION 36

MEEK

MICK

1840 CENSUS, MADISON TWP.

PG 39 OR 74 LINE 7

MICK, ANDREW	40/50 M.
	10/15 M.
	10/15 F.
WIFE,	30/40 F.

FRENCH.

1850 CENSUS

MANGEAT
MEMK
MENK

1840 CENSUS WAYNE TWP.
PG 31 OR 58 LINE 16

MENK, JOHN

40/50 M
30/40 M
20/30 M
UNDER 5 M
5/10 F
15/20 F

FRENCH. GROCER

1830 CENSUS

CAME IN 1827

MILLER

1840 CENSUS, ADAMS TWP.
PG 50 OR 96 LINE 3

MILLER ABRAHAM 30/40 M
10/15 M
5/10 M
5/10 M
UNDER 5 M.
WIFE. 30/40 F

MILLER

1840 CENSUS, MARION TWP.
PG 46 OR 88 LINE 22.

BORN CA 1815

MILLER ANDREN 20/30 M
UNDER 5 F
WIFE, 20/30 F

MILLER

1840 CENSUS, PERRY TWP.
PG 47 OR 90 LINE 18

MILLER, ASA 40/50 M
30/40 M
20/30 M
15/20 M
WIFE, 30/40 F

1827 DONATED LAND FOR CEMETERY IN 1830
NOW ODD FELLOWS

1830 CENSUS

MILLER

1840 CENSUS, ADAMS TWP.
PG 49 OR 94 LINE 10

BORN CA 1801 MILLER DAVID W. 30/40 M
20/30 M
5/10 M
5/10 M
5/10 M
UNDER 5 F
5/10 F
20/30 F

RACHEL TOWNSEND
MAR IN 1829

MILLER

1840 CENSUS CEDAR CREEK TWP
PG 54 OR 104 LINE 15

MILLER HENRY 60/70 M
10/15 M
UNDER 5 F
20/30 F

MILLER

1840 CENSUS, MARION TWP.
PG 46 OR 88 LINE 7

MILLER, JACOB P. 60/70 M
20/30 M
15/20 M
10/15 M
5/10 M
5/10 F
WIFE, 40/50 F

MILLER

1840 CENSUS, ADAMS TWP.
PG 49 OR 94 LINE 12

MILLER, JACOB 40/50 M
10/15 M
10/15 M
5/10 M
5/10 M
UNDER 5 M
2 UNDER 5 M
30/40 F
60/70 F

BOUGHT LAND FROM STATE OF INDIANA 12-26-1835 B 614

MILLER

1840 CENSUS WAYNE TWP.
PG 24 OR 44 LINE 20

MILLER, JOHNSTON		20/30 M
	M	20/30
	M	20/30
	M	20/30
	F	10/15
	F	15/20

MILLER

1840 CENSUS, ST. JOSEPH TWP.
PG 51 OR 98 LINE 23

MILLER, JOSEPH 50/60 M
20/30 M
20/30 M
20/30 M
10/15 M
5/10 M
5/10 M
UNDER 5 M
UNDER 5 F
5/10 F
15/20 F
20/30 F

BOUGHT LAND FROM STATE OF INDIANA 9-17-1835 D870

MILLER

1840 CENSUS, WAYNE TWP.
PG 23 OR 42 LINE 1

MILLER, JOSEPH		30/40 M
	M	30/40
	F	UNDER 5
	F	15/20

MINA

1840 CENSUS WASHINGTON TWP
PG 34 & R 64 LINE 3

MINA EPITEB ? 40/50 M
5/10 M
UNDER 5 M
UNDER 5 M
UNDER 5 F
WIFE. 20/30 F

MINGER
LLINGER

1840 CENSUS, ST. JOSEPH TWP.
PG 51 OR 98 LINE 5

MINGER, JOHN D. 50/60 M
20/30 M
15/20 M
15/20 M
3 15/20 M
5/10 M
UNDER 5 M
5/10 F
10/15 F
WIFE, 40/50 F

MINICH

1840 CENSUS, MADISON TWP.
PG 38 OR 72 LINE 28

MINICH, FRANCIS 50/60 M
15/20 M
10/15 M
10/15 M
5/10 M
UNDER 5 M
UNDER 5 F
10/15 F
40/50 F

MINYIA

1840 CENSUS, WAYNE TWP.
PG 25 OR 46 LINE 11

MINYIA. GENITH ZENITH 20/30 F.

MIRES

1840 CENSUS WASHINGTON TWP.
PG 32 OR 60 LINE 13

MIRES, FREDERICK 50/60 M
20/30 M
15/20 M
5/10 M
UNDER 5 M
UNDER 5 M
WIFE, 40/50 F

MIRES

1840 CENSUS WAYNE TWP.
PG 20 OR 36 LINE 2

MIRES FERDINAND 40/50 M
WIFE 40/50 F.

MOATS

1840 CENSUS, MAUMEE TWP.
PG 38 OR 72 LINE 18

MOATS, ALEXANDER 40/50M
10/15F

MOHAIR

1840 CENSUS, WAYNE TWP.
PG 240R44 LINE 29

MOHAIR, CHARLES 30/40 M
F UNDER 5.
WIFE, F 20/30

MOHON

1840 CENSUS WAYNE TWP.
PG 29 OR 54 LINE 13

MOHON ARCHIBALD

70/80 M
30/40 M
20/30 M
20/30 M
5/10 M
UNDER 5 F
5/10 F
10/15 F
20/30 F
2 20/30 F
30/40 F
60/70 F

MOHON

1840 CENSUS WAYNE TWP
PG 29 OR 54 LINE 14

MOHON, WILLIAM D. 20/30 M
10/15 M
5/10 F
5/10 F
30/40 M

MANEHAM
MONIHAN

1840 CENSUS, JEFFERSON TWP.
PG 41 OR 78 LINE 15

MONIHAN, JOHN 30/40 M
UNDER 5 M
WIFE, 20/30 F

C-192
MANEHAM JOHN
AGE 26Y BORN 1809
NATIVE OF CORK IRELAND

ARR. TROY N.Y. 6-1831
DEL. 8-30-1835 HUNTINGTON CO. IND
NAT 3-23-1840
WIT. DENNIS DONAVAN
LEWIS D. THOMPSON

MOON

1840 CENSUS, WAYNE TWP.
PG 24 OR 44 LINE 2

PG 407
ALDERMAN

MOON, WILLIAM L 30/40 M
M UNDER 5
M 5/10
F 20/30
WIFE. F 30/40

BOUGHT LAND FROM STATE OF INDIANA 12-15-1835 D 364

MOONEY

1840 CENSUS, PERRY TWP
PG 47 OR 90 LINE 9

MOONEY, CHARLES 30/40 M ✓
UNDER 5 M ✓
UNDER 5 F ✓
5/10 F
40/50 F

C - 438
MOONEY - CHARLES
BORN- AGE 30 Y
NATIVE OF CLARD CO KINGS IRELAND.
MIG. FROM KINGS IRELAND.
ARR. N.Y 7-1830
DEC. 8-18-1835
NAT 10-5-1840
WIT. WILLIAM WRIGHT
ED STEPPEFORD

2-9-
CAME IN-1837

PG 308 V OF THE U.M.

MOONEY

1840 CENSUS, EEL RIVER.
PG 42 OR 80 LINE 6

MOONEY, WILLIAM F. 40/50 M DIED AT AGE 65
20/30 M
JULIUS C. 10/15 M
BORN 1825 OHIO. 10/15 M
5/10 F
ELIZABETH WIFE, 30/40 F

MOORE

1840 CENSUS WAYNE TWP
PG 28 OR 52 LINE 14

MOORE, ELIZABETH 20/30 F
15/20 M
5/10 F
5/10 F

MOORE

1840 CENSUS, MAUMEE TWP.
PG 38 OR 72 LINE 13

MOORE, SAMUEL, 20/30 M
UNDER 5 F
WIFE, 20/30 F

1832

MORGAN

1840 CENSUS WAYNE TWP.
PG 260 OR 48 LINE 16

MORGAN JOSEPH. 40/50 M. D
BORN 1824 LAWRENCEBURG IND. OLIVER P. — 10/15 M DIED 1900
15/20 M
20/30 M
20/30 F
WIFE. 30/40 F.

? LINDENWOOD ADD BK1 PG 38 —

BOUGHT LAND FROM STATE OF INDIANA 11-2-1837 B591
" " " " " " 12-16-1837 C-7

MORRISON
MORRISSON

1840 CENSUS, ABOIT TWP.
PG 37 OR 70 LINE 4

MORRISON
~~MORRISSON~~ FRANCIS 30/40 M
15/20 M
UNDER 5 F
UNDER 5 F
UNDER 5 F
5/10 F
10/15 F
20/30 F

WIFE,

SEE 1830 CENSUS
JOSEPH MORRISON

MORSS

1840 CENSUS WAYNE TWP
PG 26 OR 48 LINE 19

BORN 1811 MORSS, SAMUEL, S. 20/30 M DIED 1862
UNDER 5 M
10/15 F
SUSAN CLARK WIFE, 20/30 F
TAUGHT IN PRIVATE SCHOOL IN 1836 ON COLUMBIA ST.

FIRST FIRE CO 1839
TOWN MARSHAL 1840
COUNTY AUDITOR 1842
COUNTY ASSESSOR 1853
NINTH MAYOR OF CITY 1857
RELECTED MAYOR 1858-

LINDENWOOD ADD BK 1 PG 40

CAME IN 1834

MORTON

1840 CENSUS, MARION TWP.
PG 46 OR 88 LINE 17

GEORGE, A.
MORTON SARAH 10/15 M
30/40 F

BORN 9-12-1796

DIED 4-7-1836 BURIED ON THEIR FARM - AT AGE 39 Y 6M 25 DAYS

JARED MORTON OF VIRGINIA ENTERED LAND ON THE ST MARY'S AND ADDED TO HIS POSSESSIONS UNTIL HE HAD 217 ACRES OF BOTTOM LAND ON THE ST. MARY'S BUT HE DIED IN 1836 LEAVING HIS WIFE AND SON GEORGE A.

CAME FROM PREBLE COUNTY OHIO; RECEIVED TITLE TO 47.95 ACRES OF LAND IN MARION TWP. VIA GRANT SIGNED BY PRESIDENT ANDREW JACKSON. FT. W. JOURNAL GAZETTE 7-4-1978 -

SARAHA

BORN CA 1811 D 5-27-1868
BURIED ON FAMILY FARM.

MOTHERWELL

1840 CENSUS PERRY TWP.
PG 47 OR 90 LINE 29

MOTHERWELL PATRICK 30/40 M
UNDER 5 M
UNDER 5 F
WIFE, 20/30 F

MOYRE

1840 CENSUS, WAYNE TWP.
PG 22 OR 40 LINE 22

MOYRE, BERIET 30/40 M
F UNDER 5
F UNDER 5
F UNDER 5
WIFE, F 30/40 F

CAME TO U.S.A. 1832
4 YEARS IN OHIO
1836 TO ALLEN CO.

MULLER
~~MILLER~~

1840 CENSUS CEDAR CREEK TWP
PG 54 OR 104 LINE 14

BORN 4-29-1805 GERMANY MULLER ~~MILLER~~ WILLIAM M 30/40 M
UNDER 5 M
UNDER 5 M

MARY ANN KANSEN WIFE, 20/30 F
BORN 3-18-1815 ~~GERMANY~~ CINCINNATI 50/60 F

MARRIED 4-19-1837

PG 335 V OF THE U.M.

MURPHY

1840 CENSUS, WAYNE TWP.
PG 30 OR 56 LINE 23

MURPHY, EDWARD 30/40 M
20/30 F

C-515 AND 820
MURPHY - EDWARD
B 1819
NATIVE OF CO LIMERICK IRELAND
MIG. FROM LIVERPOOL ENG 5-1-1836
ARR. N.Y. 6-22-1836
DEC. 1-19-1841

MURPHEY

1840 CENSUS, MAUMEE TWP.
PG 370R70 LINE 15

MURPHEY, JOHN 30/40 M
UNDER 5 M
UNDER 5 M
UNDER 5 M
5/10 F
WIFE, 20/30 F

MURPHY

1840 CENSUS, WAYNE TWP.
PG 221 & 40 LINE 20

MURPHY, MARGARET 30/40 F
F 5/10
F 10/15
F 15/20

MAYBE WIFE OF WILLIAM MURPHY
WHO BOUGHT LOT AT FIRST LAND SALE
9-12-1824

ELECTED TOWNSHIP TRUSTEE
1840

MYERS
MYRES

1840 CENSUS, MADISON TWP.
PG 39 OR 74 LINE 8

MYRES, JESSE 20/30 M
UNDER 5 F

POLLY MEEK 15/20 F

MARRIED IN 1840 BY JUSTICE ROBINSON

CAME IN 1839
ELECTED TOWNSHIP TREASURER
IN 1840

MYERS
MYRES

1840 CENSUS, MADISON TWP.
PG 39 OR 74 LINE 15

MYRES, JOHN 20/30 M
UNDER 5 F
WIFE, 20/30 F

MYRES

1840 CENSUS, MARION TWP.
PG 45 OR 86 LINE 18

MYRES, WILLIAM 20/30 M
UNDER 5 F
UNDER 5 F
30/40 F

NASH

1840 CENSUS, MILAN TWP
PG 40 OR 76 LINE 1

NASH, CALVIN P. 20/30 M
5/10 M
UNDER 5 F
WIFE. 20/30 F

NAYLOR

1840 CENSUS, WAYNE TWP.
PG 290R 59 LINE 1

NAYLOR ADA 20/30 M.
OR
ASA

UNDER 5 F
UNDER 5 F
15/20 F

CAME IN 1834 FROM DETROIT
7-18-1834

PG 434 V OF THE U.M.

NEIREITER
~~NEIRIDER~~

1840 CENSUS, MARION TWP.
PG 44 OR 84 LINE 10

NEIREITER
~~NEIRIDER~~, GEORGE 50/60 M
15/20 M
10/15 M
5/10 M
UNDER 5 M

ELIZABETH WIFE, 40/50 F

GERTRUDE NEIRIDER MARRIED JOHN HAKE IN 1837

CHILDREN
GERTRUDE
CASPER
HENRY
JOHN
JOHN ALLEN
HARTMAN

NELSON

1840 CENSUS, EEL RIVER TWP
PG 43 OR 82 LINE 23

NELSON, JAMES 20/30 M
5/10 M
UNDER 5 M
UNDER 5 F
30/40 F

NELSON

1840 CENSUS WAYNE TWP.
PG 27 OR 50 LINE 14

BORN 1810 POUGHKEEPSKIE N.Y.

NELSON, ISAAC D.C. 20/30 M DIED 1891

WILLIAM ROCKHILL NELSON UNDER 5 M

15/20 F

20/30 F

ELIZABETH ROCKHILL 20/30 F

DAUGHTER OF WILLIAM ROCKHILL

ACQUIRED FT. WAYNE SENTINEL

LINDENWOOD ADD ~~BK L PG 120~~

853

CAME IN 1836

NETTELHORST

~~MILLTHROAT~~

NETTLE HERST

1840 CENSUS, CEDAR CREEK TWP

PG 54 OR 104 LINE 17

NETTELHORST

~~MILLTHROAT,~~ HELEN *

10/15 M

5/10 M

5/10 M

UNDER 5 F

5/10 F

20/30 F

20/30 F

30/40 F

HELENA. SCHULTE *

BORN 1799

HANOVER GERMANY.

DIED 8-31-1860

BORN 10-16-1785 PRUSSIA

CHARLES C. NETTELHORST

DIED 8-11-1839

PG 336 V OF THE V.M.

NEW HOUSE

1840 CENSUS WAYNE TWP
PG 20 OR 36 LINE 21

NEW HOUSE	JOHN	50/60 M
	WIFE	40/50 F
	M	30/40
	M	30/40
	M	30/40
	M	20/30
	M	10/15
	M	5/10
	F	20/30
	F	10/15

NEWHOUSE

1840 CENSUS PERRY TWP.
Pg 47 OR 90 LINE 13

NEWHOUSE, WILLIAM 20/30 M
5/10 M
UNDER 5 M
UNDER 5 F
5/10 F
20/30 F
30/40 F

MAY BE ALSACE

EARLY SETTLER-
PLOTED TOWN OF JERICHO
WHICH NEVER DEVELOPED.
PG 433 V OF THE M.U.

NICKERSON

1840 CENSUS, MARION TWP.
PG 46 OR 88 LINE 23

NICKERSON BENJAMIN 30/40 M
UNDER 5 M
UNDER 5 F
UNDER 5 F
10/15 F
10/15 F
20/30 F

MAY BE ALSACE

~~MCKERSON~~
NICKERSON

1840 CENSUS WASHINGTON TWP
PG 33 OR 62 LINE 4.

NICKERSON HUBBARD

50/60 M
20/30 M
20/30 M
20/30 M
5/10 M
5/10 M
UNDER 5 M
UNDER 5 M
40/50 F

NILAND
MILAND

1840 CENSUS MARION TWP.
PG 46 OR 88 LINE 9

NILAND, WILLIAM 50/60 M
20/30 M
15/20 M
10/15 M
5/10 F
10/15 F
10/15 F
WIFE, 40/50 F

NILL

1840 CENSUS, ~~COONRADE~~
PG 31 OR 58 LINE 18

B 8-30-1810
GERM

NILL, COONRADE 60/70 M D 10-11-1873 LIND.
20/30 M
20/30 M
15/20 M
15/20 M
10/15 M
UNDER 5 M
UNDER 5 F
20/30 F
60/70 F

REGINE BARBARA PFEIFFER
CA. B 3-8-1817 D 5-1-1902
LIND.

OPERATED SHOE SHOP ON COLUMBIA ST
CA 1829-30

PG 192
V OF THE V.M.

EARLY GERMAN SETTLER BRICE PG 29B

OVER

B-164 AND C-292

NEIL, CONRAD

B 8-17-1810 BAVARIA

NATIVE OF RHINE BAIRENA GERM.

MIG. FROM HAVRE FR 5-1832

ARR. N.Y. 7-4-1832

DEC 12-26-12-6-1836

NAT 4-1-1840

WIT. JOSEPH BERKEY

JACOB FRY

NOBLE

1840 CENSUS WAYNE TWP.
PG 21 OR 38 LINE 27

NOBLE, GOODMAN 20/30 M
M UNDER 5
M UNDER 5
WIFE, F 20/30

CAME TO ADAMS TWP
1837

NOBLE

1840 CENSUS ADAMS TWP.
PG 50 OR 96 LINE 8

SOLDIER IN WAR OF 1812

NOBLE, NATHANIEL 50/60 M
20/30 M
5/10 M
15/20 F
20/30 F
WIFE, 50/60 F

STEP MOTHER.

LYMAN NOBLE BORN 9-4-1833 DUTCHESS CO N.Y.

HIS MOTHER DIED WHEN HE WAS 11 DAYS OLD

GERMAN DESCEN.

1834 ROAD EXTENDED
FROM STATE ROAD TO HIS FARM. NOTESTINE
~~NODESTINE~~

1840 CENSUS, ST. JOSEPH TWP.
PG 51 OR 98 LINE 10

BORN 1790 LEHIGH CO PENN.

NOTESTINE
~~NODESTINE~~, JACOB 50/60 M D 9-16-1853
50/60 M
30/40 M
30/40 M
20/30 M
20/30 M
5/10 M
5/10 F
15/20 F

BARBARA GUNDER 50/60 M D 8-3-1860
BORN 1788 YORK CO. PENN
MAR 1812.

13 CHILDREN.

PG 333 V OF THE U.M.

NOTESTINE
~~NODESTINE~~
NOTESTINE

1840 CENSUS, WASHINGTON TWP.
PG 34 OR 64 LINE 28

NOTESTINE, JACOB 20/30 M
UNDER 5 M
WIFE. 15/20 F

MAY BE FRENCH

NOLL
NOEL

1840 CENSUS, WAYNE TWP.
PG 28 OR 52 LINE 25

NOEL, GEORGE 30/40 M
UNDER 5 M
UNDER 5 M
20/30 F

B-423 + C-632
NULL JOHN GEORGE
BORN, 3-10-1803
NATIVE OF MARBONNE GERMANY
MIG. FROM BREMEN 5-10-1834
ARR. N.Y. 6-26-1834 16
DEC. 10-27-1838
NAT. 4-17-1841
WIT WILLIAM STEWART
DAVID H COLERICK

FATHER OF ARCH BISHOP JOHN NOLL OF FT. W.

7-14-1830

MAY BE FRENCH

525

1829

NOEL

1840, CENSUS, WAYNE TWP.
PG 24 OR 44 LINE 5

BORN 1785 VIRGINIA. NOEL, SMALLWOOD 50/60 M. DIED 1862

M		20/30
M		20/30
M	3	20/30
F		15/20
F		60/70

SOPHIA C. EWING

DAUGHTER OF COL ALEXANDER EWING.

SON S.V.B. NOEL CO FOUNDER OF FT. W. SENTINEL

BOUGHT LAND FROM STATE OF INDIANA	12-28-1835	B 79
" " "	12-28-1835	B 80
" " "	12-22-____	B 81
" " "	12-28-1835	C 343
" " "	10-22-1835	G 3

WIFE FRENCH

NOLL

1840 CENSUS, WAYNE, TWP.
PG 24 OR 44 LINE 19

PG 193

1814 NOLL, MARTIN 30/40 M
1840 JOHN M UNDER 5
F 10/15
F 10/15
F 15/20

1814 REGINA.? RACHAEL WIFE

1837-1838

ON THE SECOND LOT SOUTH ON BARR ST AT WAYNE, STOOD A ONE STORY FRAME HOUSE OCCUPIED BY MARTIN NOLL.

B-170 AND C-111
NOLL - MARTIN
B 2-12-1812
NATIVE OF HESSE GERM.
MIG. FROM BREMAN 5-9-1834
ARR. N.Y 6-18-1834
DEC. 2-7-1837
NAT. 10-2-1839
WIT. JOSEPH BERKEY
HENRY WORK

NORTH
WORTH

1840 CENSUS, ST. JOSEPH TWP.
PG 51 OR 98 LINE 29

NORTH, RICHARD 50/60 M
30/40 M
30/40 M
30/40 M
10/15 F
10/15 F
15/20 F
WIFE, 50/60 F

NOTESALL

1840 CENSUS WAYNE TWP.
PG 22 OR 40 LINE 11

NOTESALL GEORGE 30/40 M
M UNDER 5
M UNDER 5
M 5/10
WIFE, F 30/40 F

NOYER
NODER
NOOSER

1840 CENSUS, MAUMEE TWP.
PG 37 OF 70 LINE 14

NOYER, HENRY 30/40 M
20/30 M

NOYES

1840 CENSUS, MADISON TWP
PG 39 OR 79 LINE 11

NOYES, JOHN 20/30 M
UNDER 5 F
WIFE, 20/30 F

NOYES

1940 CENSUS, WAYNE TWP.
PG 25 OR 46 LINE 4.

NOYES, WILLIAM 20/30 M
F UNDER 5
F UNDER 5
WIFE, F 20/30

SEE PG 391
V OF THE U.M.

CAME IN 1833 FROM
HURON CO. OHIO.
ELECTED CONSTABLE OF TOWNSHIP
IN 1842

NUTTLE
~~NETTLE~~

1840 CENSUS, MILAN TWP.
PG 40 OR 76 LINE [redacted] 27

BORN 11-8-1803 NEW YORK.

NUTTLE
~~NETTLE~~ JOHN. 30/40 M DIED 11-12-1852
10/15 M
10/15 M
5/10 M
5/10 M
UNDER 5 F
UNDER 5 F

BORN 3-16-1805 SCOTLAND

WIFE, 30/40 F DIED 2-4-1865

HECKMAN
BINDERY INC.
FEB 94
Bound-To-Please® N. MANCHESTER,
INDIANA 46962